HOUR GLASS

Dear Cin,

Remember when we found out we would be entertained by eight boys in summer school? The note(s) Heidi D. sent Dick Brian & Danny Norris. The card you sent me before I left for Canada, long distance phone call, the first to tell me about Dick when I got home at Midnight Monday July 5. The phone call to 1782 Berkeley the next day. Which I thank you sincerly for. Then there's the time you took your little cousin Delores to Natomis & all the other times we went (after summer school) There's the time Dick & I got in a fight with a bunch of kids in the car & I told him exactly what I thought & you said he watch-got me like I was going to jump out & he turned sweet. The time Dick & I were at your house in the living room & you were upstairs on the phone you wanted us to take the phone off the hook downstairs to listen to us fight. Here it is now time for summer & more school - we won't be as lucky as last year though. God what a bore - Religion. Anyway, please forget about our fights - they are few but serious opposite of me & Dick - do it me? Love you

Cindy -
Cin we've really gone through a lot together. It's been great fun. Think of all the things we've done together - our lunch table - the night I slept over - the fun in the car - phone calls - waiting for you - (yourselves too later) - my parent - the jokes I tell and you make me feel good and laugh. - being in almost all our classes together - I could go on forever and ever and ever. (But I won't)

Love,
Joanne
(Froats)

Cindy Filas

Cindy -
Well, here's summing up the big year. Big change from last year. I'm so glad you were my big sister this year. It's been a pleasure to know you. Thanks too. Hope you have been a good sister to Dee, I'm sure you are. Honest to God, I'm sorry for everyone my age (Dick) that laughed too, though but I guess he's everybody's "Boy friend" (Bonnie) Bowling & "Jos" F.N., F.N. & Bugs, the play, everybody's choice. We are great, Thirty Twenty flat on his back down the bowling lane. Dr. Kare & our trouble little honeymoon (don't you forget it) Well, Wednesday have fun!!) Well, Wednesday have fun in the summer, you ever "Hey, wait for me" Bonnie's sayin' to him for the summer & I romance

Love,
Joanne
(Froats)

Hi Cindy,
Schools been a riot - next year's should be even more fun. Glad you were in at least two of my classes. Choral and homeroom were a lot of fun. Will see you next year. Have one hell of a summer and Be good.

Luv n Luck -
MaryAnn F.

P.S. Here's to a great, great kid, you!

Cindy -
Hasn't this been fun this year? Especially My Fair Lady and all the cool cast parties. Luck this summer and be good. I hope to see you around - OK?
Luv - Cuntz.

Dear Cindy
I absolutely refuse to write anything by those monstrosities called pictures, and I'd greatly appreciate it if you'd never look at my pictures. This summer you'll have to practice in front of a mirror or something to keep up that great acting ability & you were really great in the play. Don't ham it up too much this summer and I'll see you around the Hallo next year.
Love Chris

Dear Cindy -
well, Bab - we haven't done too much together this year - not at all like last year - well we'll have to get together this summer - like last summer - sittin' out in the sun at Nitomis! Say Cindy - I have

well I'll continue on Julie's page →

Cindy, Gee I had to go and leave out Tim Omer! Tim had to go home early this day, a pity, you've been fun since the Xh. Natalie was a part of it; remember "J.A." looking; our "league"; "Can I pick you in the leg?"; both our disabilities; it's that's what you could call them; the play; Cole's campaign, a success!! Well, Cindy, be good and play goalie and we'll see you soon!
Maryann

Well, Cindy, it's been another great year and I hope you keep singing in choral. Be sweet and stay thin and watch your foot and mind your calories.
Karen

CREIS

THE 1966 HOUR GLASS

Dear Cindy -
Isn't it fun to walk like a cripple?? Mussey loves company & all that. Cin - I'll never forget our Final Dress Rehearsal and you being a 'cata-pha.' And our after-rehearsal trips to Perkins. Fun huh? Hope you had fun at JA - and stay happy and fun as you are.
Love,
Nita

Cindy - And keep SMILING! It's been so much fun having you in G.A.A. this year. You really livened it up. I hope your leg gets better soon and that next year we will be in G.A.A. together too.
Mary Ann Baird

Dear Cynthia,
Well we put up with Karl for a whole year. I didn't think we could do it! Then there was My fair Lady and all the times I saw you running around in the halls. How about last night when we rode around with that reckless driver Joyce?! Jokes! Well Cindy I don't wanna hear anything about you & you drinking this summer! Understand? Nice to eat lunch with you.
Love
Judy

Dearest Cindy -
Well, I really am glad I got to know you this year. Never forget Cretin and My Fair Lady, your ankle, that party, and all those accidents. Hope to see you this summer - Terry

Published by the students of
Derham Hall High School
St. Paul, Minnesota

Cindy Dear, you ol' rattleshake you,

Stwed - Jeanne

Hi Dear, How are you? (nice start) Even though we haven't been going around together for very long we still have some pretty good memories. First of all, remem me. Then, remember "My Fair Lady" and all the crazy rehursals. All those kids were so crazy I don't believe it. We met some pretty neat kids. There was goo ol' Bugs that we both had a super sized crush on. Then yo thought that you would be tricky and ask him to the J Then I thought I'd be tricky and invite him to the JA. God, I'll never forget the silly look on your face. Then there we the frequent trips to the apartment. Like the time we went over to clean it and we ended up at Hal's. Remembe good ol' Miss March? I don't. Remember Sully, (cause I won't) (sure) Dubes, Dick Paul & Charlie B. forget the crazy maids. Remember Bailey's party that looked more like an asylum (sp?) All the accidents our cast had, my but & leg, your foot, Dubarry's body. Remember the time we took Diz and Horan to Brigmans (sp?) And the time I fell in love with him at the airport. Well that's enough about the mental play. It was something I will never forget. I bo you won't either. We still have the old Lesbian Awards Dinner to look forward to. Remember the time you were me. It's kind of sad when you think that that will probably be the last time we will see some of those kids. Remember the time we went to Pearson's and talked to Rushton Baby for two hours. Remember painting sets and the merry make-up and girls. Well, I guess you know that the play is still on my mind. (these crazy pictures are really backing up my writing. Well, for the 85th time, that's enough about the play. Remember Pearsons and going by good ol' Gillespies house. We hac a great carpool too, even if I only saw you about twice a week when you'd be on time. This summer is going to be th best yet. We can do a whole bunch of junk that nobodys done before. Like jumping off the Fond Ridge. (Ha-Ha) I'll be over here every time Gordy steps out of his door. You have to call me when he starts cutting his grass or hanging out his laundry. Maybe my mom will let me out some time to come over to your house, and if she doesn't, I'll be mailing quite a few letters. (In the opposit direction) Remember Tim Daloney and the JA. Boy, that was straight I write. Really, though Cindy, we have had quit a few memories, and most of them have been good. "Wait till I get my License" Does that sound familiar? Take care of your wonderful family for me cause they are great people. Remember the time we made the rounds of the hospitals and went to rehursal & told everybody how wonderful we are. Please remember me not as I am but as I may be some day. I will never forget you. I love you,

Joannie Erlyn (hah!) Fanquharson (Fart

FORWARD

Evident within every area of Derham Hall's school life is the Student Council, the one organization of which every student is a part. This body of students works with the faculty in promoting student-organized activities such as the Fall Festival, convocations, and this year, a mixer. It is a group which has grown and adapted itself to our growing, changing school and will continue to keep in step with future changes. The Student Council, like this year's HOUR GLASS, strives to represent well everyfacet of Derham Hall, 1966.

DEDICATION

Dear Cindy,
Thank you for all the tender words & roses you gave me during the run of 'Lady. Funny, it's people you don't suspect who are actually the most sensitive and tender deep down. Need I say more? Always. (that you can count on)
M-E Smith

In a "set" by herself
Sister Mary Aloysius

Cindy,
You're a great kid even though you eat out of English on me.
Thanks alot dear - Take it cool and stay as nice as you are —
See ya next year and always remember me as just,
Gidget (Bt)

This yearbook is dedicated to one who puts our school's motto, "Wisdom and Charity," into everyday practice. In the classroom she helps her "bobolinks" to grasp the underlying concepts of mathematics, a discipline so vital today. She is truly committed to teaching, even to the point of giving up a World Series ticket to instruct her students. Many girls have profited from her guidance and understanding in her position as former principal and advisor to classes and clubs. She has particularly helped the Student Council to become a more effective force in school life. In all respects – academic, extracurricular, social, and spiritual – she has aided in Derham's growth.

Well - Cindy - I'm glad Tim & Meyers took my place - nice friend
I forgot what I was gonna say. Now this isn't gonna be too neat -
with Linda's driving and all. Well - now that we've had our
hamburger on FRI. well we can't all be holy. Remember Tim
& me last year - and for awhile this year - now that both Chris
& I have both lost our Tim's - we pray that
someday we'll get them back. And you and your boys -
Paul, Dan H., Bugs - Gordie - did you have fun the other
night he came over?? - all the boys from the great
Play — the big part you -
that I never saw you i
cuz of your accident
nice Time to pull
those two parties you had last year? God - the
cops — and the drunken kids - that one party your
day came home - and wouldn't let us stay! Well - so
about that Mr. Filas. 'member
the few times we've
talked on the phone say, Filas we
have to do something about that - and you have to do some
thing about your morals! I mean... well... you remem
ber that little sermon I started to give you - and you
said - "oh don't you start that again - like everyone else!"
Well - I'm sorry. Remember our great lunch table -
your little fights with Sharon - those do get
heated, don't they. But I like to remain nuetral
in those. Say, again remember again the Secret in
play - Tom Salberg & Jeff ?? Have fun ~~tommorrow~~ tom
orrow at the Drama Dinner! with Jeff. Say "hi" to
Tommy for me - O.K.? You're a swell kid - I love
ya! But I don't want to get personal. Remember our
Junior class picnic - and my neat driving ?? Only
four curbs - your cut foot! - singing the school song -
both of them at Nikon's! now that we both have
our license - we should be seeing more of each
other this summer and next year - O.K. - sorry about
the mess - well you're almost
home so I'll have
to close this week's book
great —
I'm glad you stayed back a
year to wait for us - next
year has to be
our big one!

Love ya'
Lynn

Sister Julie – Principal

Replacement of the demerit system of student government with the honor system, the introduction of a more varied and comprehensive choice of electives for all classes, the exchange of nylons for black knee-hi's, a new convent – these are a few of the ways in which Sister Julie spells EFFICIENCY. These are a few of the reasons why Derhamites translate this word – PROGRESS.

This year for the first time, Derham has an Assistant Principal, Sister Mary Louise. Besides teaching American History, she attends to many administrative details and takes full charge of the school when Sister Julie is away.

Sister Mary Louise

Best wishes
Sister Helen Louise

FACULTY

Sister Karl csj

Sister St Rose

Sister Aquinas

Sister Alena, Latin
Sister Andre, Social Problems and History
Sister Aquinas, Biology
Mrs. Dokken, English
Mrs. Galligan, Latin
Mrs. Haun, Mathematics
Mrs. Huntley, History
Sister Helen Louise, English and Religion
Sister Jeandre, French and Religion
Sister Karl, Religion
Miss Kollar, English
Mrs. Llambes, Spanish
Mrs. McCauley, French
Sister Margaret Jeanne, Chemistry and Mathematics
Sister Martin de Porres, Music and Religion
Sister Mary Aloysius, Mathematics
Sister Mary Edwin, Speech and Religion
Sister Mary Stephen, Counselor and English
Miss Mulrean, Biology
Mrs. Orput, Art
Sister St. Gabriel, Physics and Chemistry
Sister St. Rose, Librarian
Mrs. Thibodeau, English
Mrs. Kessler, Physical Education

Best wishes, Cindy – Good luck in your Senior year

Mrs Miller

Left: Mrs. Eggleston (Secretary), right: Miss Conroy (Bookstore), and Mrs. Miller (Clerk).

Mrs. Berney (Cook), and Mrs. Deinema (Housekeeper).

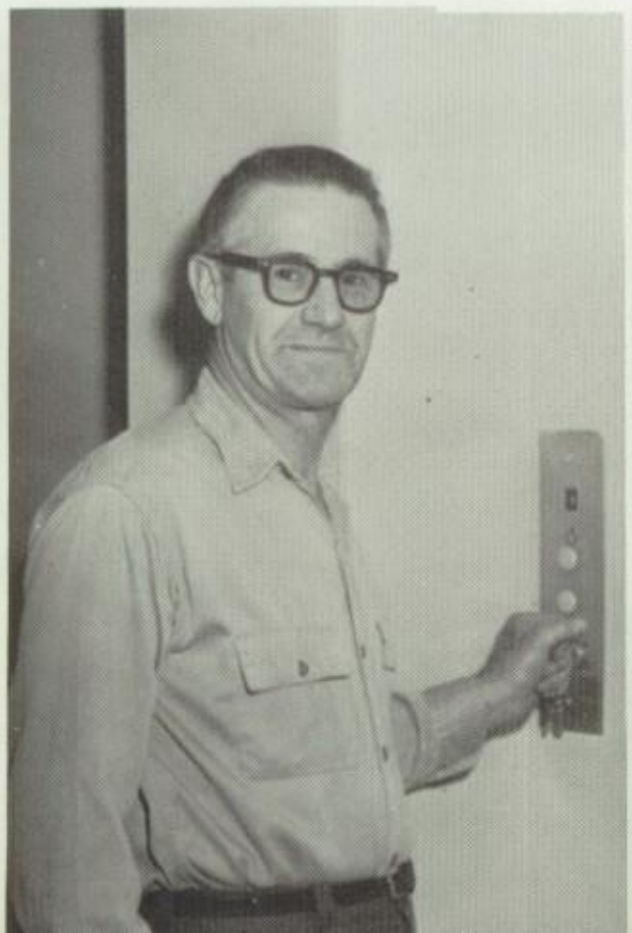

Mr. Schank and Mr. Ebert (Maintenance).

CLASSES

Pretty bad, huh?

JUNIORS

Junior "executives." Seated are President Claudia Wilkin, and Vice President Ann Martin. Secretary Terry Wesolowski and Treasurer Chris Sheily look on.

Left to right: Connie Morgan, Jill Schueller, Bonnie Benusa, Pat Robertson, Sue Organovich, and Mary Ryan planned for the Fall Festival.

Left to right: Polly Kane, Linda Huna, and Kathy Jensen plan for the weekend ahead.

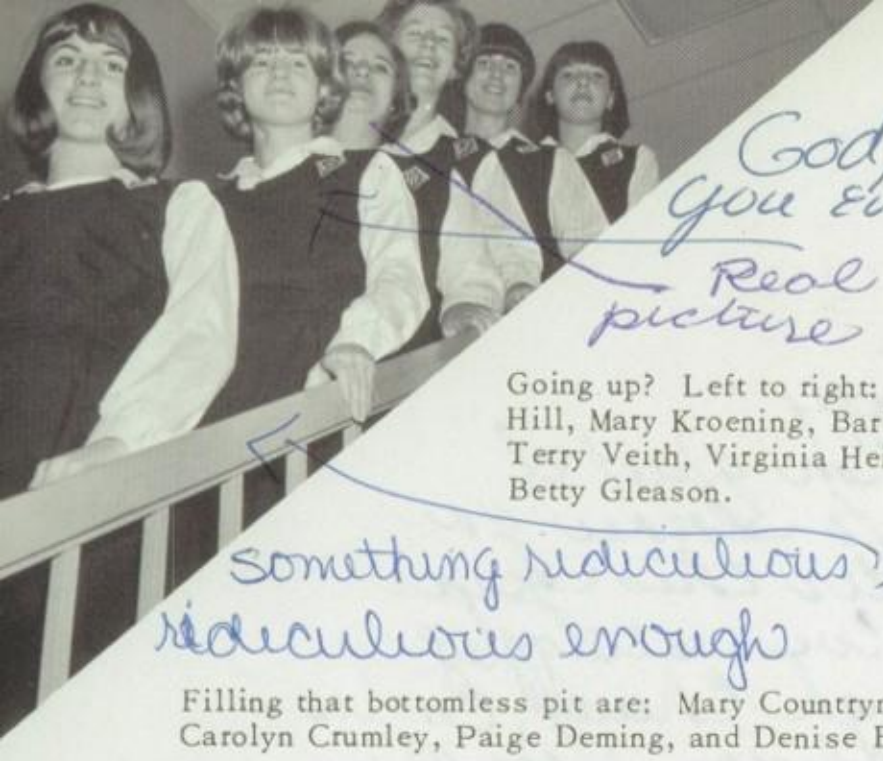

Going up? Left to right: Gianeen Hill, Mary Kroening, Barb Joriman, Terry Veith, Virginia Heine, and Betty Gleason.

Junior Pacesetters (left to right): Liz Rochford, Maureen Kenney, Gerri LaNasa, Linda Schaak, Mary Orchard, Laurie Murphy, Cindy Kreneck, Sharon McCauley, Linda Limback.

Filling that bottomless pit are: Mary Countryman, Carolyn Crumley, Paige Deming, and Denise Engel.

Ann Martin.

Ping-pong ball.

Joyce Martin.

Panel discussion: Pat Hanson, Katie Giefer, Donna Donahugh, Sharon Erdman, Judy Kachmarzinski, Barb Datko, Lynn Caniff, and Chris John.

Linda Supan and Betsy Martin.

Left to right: Chris Rolvaag, Colleen Scott, Anna Skweres, and Mary Theunte chatter while Georgia Hendrix watches for the bus.

About Face! Top to bottom: Jackie Mannering, Mary Ann Miller, Betty Lotz, and Alice McNeil.

Cindy -
I'm glad I got to know you better this year. We've struggled through Chaos, English & Religion together. Here we struggle in all classes together next year. Take care this summer & back always
Deb

Team that's on the beam! Left to right: George Skoog, Mary Buckley, Debbie Hachey, Kathy Ebert, Mary Jo Aberwald, Connie Fourre.

"Sit-ins." Front row: Dillon McGrath, Joanne Fritz, Debbie Loney, Dana Higgins, Mary Ann McCall. Second row: Mardelle LaMoure, Maureen Kirby, Lynn Ingvalson, Barb LeTourneau, and Mary Kubiak.

Double exposure: Twins Anita and (next page) Kathy Cox.

Cute, huh!

Top to bottom: Jackie Bean, Colleen Shaughnessy Cecile Schommer.

Top to bottom: Chris Pray, Molly Rumsey, Sheila Tierney, and Anne O'Brien.

Cindy, we haven't done much together this year but it's been fun walking by and looking into you cool locker anyway. I'll probably see ya this summer. The above picture is the bad pose - it looks like my dog died. Remember Trudee

Waiting for rides are: Nancy Nagel, Jane Root, Lenore Leiser, Trudee Paranteau, and Linda Meyers.

Outside the principal's office – "Who's next in line?" Left to right: Mary Kay Duffy, Jean Swearingen, Mary Ann Flesch, Chris DeLisi, Cindy Carley, Mary Whalen, and Mary Blaha.

what an ugly picture of me

Cindy -
You really add something to 2:10 religion (when you's there). I'll always remember your great performance in Derham's Play and, always remember you!
Love
Anne

The name's the same, but not the family! Left to right: Kathy Howard, Lonnie Howard, Peggy Connolly, and Sheila Connolly.

right in the al' office where I belong — beautiful typestacking
Carley

Top to bottom: Mary Jo Kroenenberg, Linda Lamb, Mary Hunsader, and Mary King.

SOPHOMORES

Things are looking up for Sophomore Class Officers Sue Marschall (President), Kathy Doherty (Vice President), and Jeanne Morgan (Secretary-Treasurer).

Left to right: Barb Fourre, Jeannie Farquharson. (Below left) Teri Hadro, Roberta Grayson, Colleen Halley. (Below right) Barb Patient, Peggy Meyers, Judy Motschenbacher.

Left to right: Audrey Peham, Katy Kelly, Maureen Sullivan, Debbie Venaglia, Pat McGuire, Carole Wick, Sue Troyer, Mary Lee LaMantia, Jeanne Zopf, Jan Scapanski, Mary Ramaker, Kathy Smith, Pat Hunsader, Cathy Mielke.

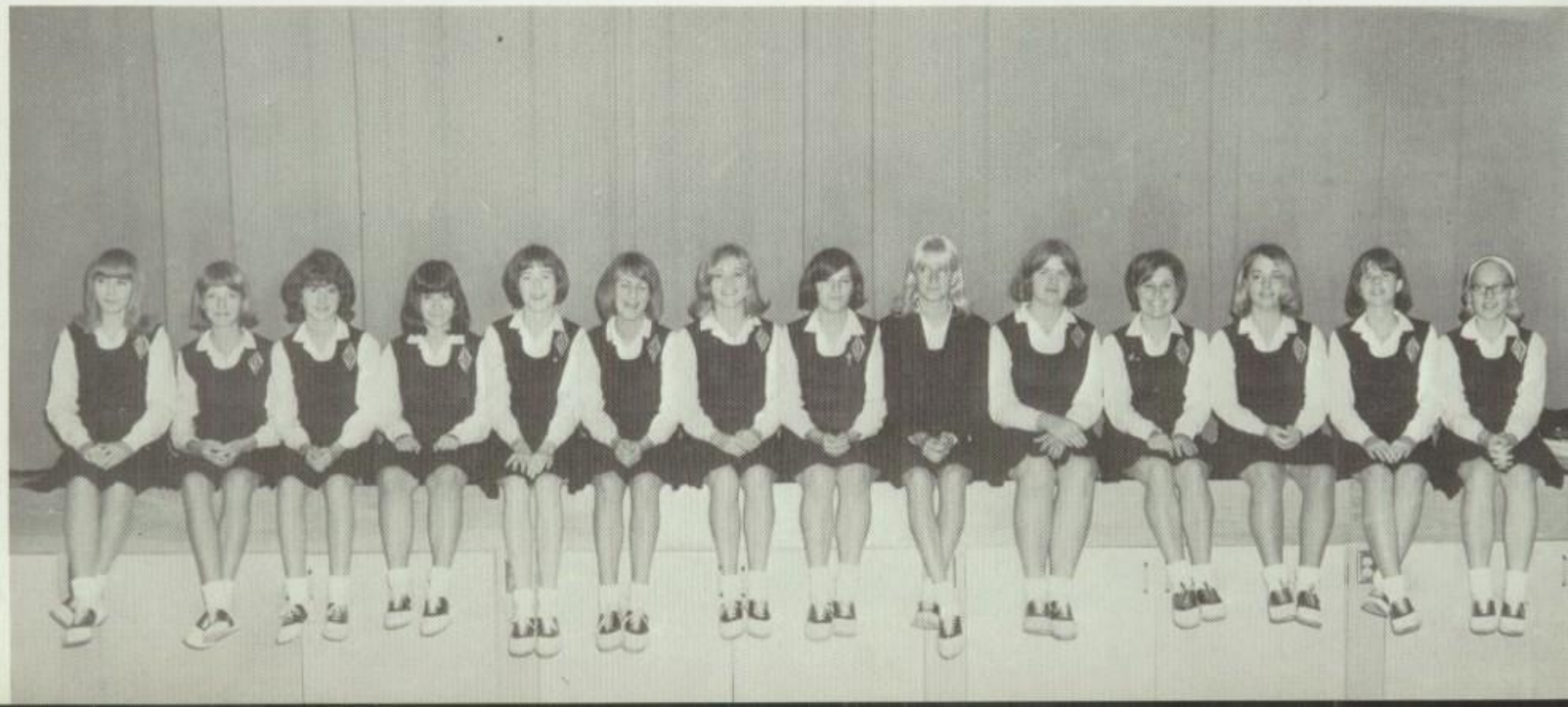

(Above) Checking out books or paying overdue fines? Left to right: Joanne Peil, Nora Crowley, Maureen Carroll, Sue Sitzer, and Anne Fischer.

Left to right: Shirley Ross, Barb Radsom, Joyce Smith. (Below left) Left to right: Mary Ann Bard, Georgia Zender, Maureen Conway, Terri Bowker.

(Below right) Left to right: Joanie Van Hoven, Joanne Stirzl, Mary Warren, and Leah Taylor.

"Locker Loafers." Left to right: Jan Heilzmann, Sue Hakanson, Cindy Laramy, Pat Korte, Joni Jardine, Debbie McNulty, Rosie Galvin.

(Above) Full house? Kathy Aberwald, Colleen McTeague, Barb Blaha, Chris Tuckner, Colleen Vignalo.

(Right) Caught in the dash before class are: Margie Maykowski, Mary Claire McNamara, Jane Lannin, Lyn Miller.

To Cindy the star of "My Fair Lady." Hope you will talk to me next year when you are an old senior. Love Betsy.

(Below left) Sophs remember when they really looked as young as their frosh yearbook pictures. Left to right: Judy Cook, Mary Doran, and Pam Chaffin.

(Below right) Through the conference room window: Betsy Dower (top), Chris Dill, and Jacki Dombrowski.

(Above) Left to right: Confronting "old facefull" are Candy Sheilds, Kathy Peterson, Mary Ann Donovan, and Cindy Connolly. "They say that this stuff tastes like Diet-Rite!"

(Above right) "School's out!" Left to right: Chris Huoet, Connie Grell, Sue Frejlach, Nancy Fee, and Jan Harnett.

(Right) Left to right: Delores Cirhan, Rosie Buron, and Barbie Bisanz check the magazine files for reference material.

(Below) Left to right: Jeanne LaBore, Gloria Link, Jeanne Melius, Martha Jesmer, and Bernadette Martin line up as soph 'deadeyes' take aim.

(Below) Sitting pretty. Left to right: Mary Ann Campbell, Julie Crumley, and Missy Gehlen.

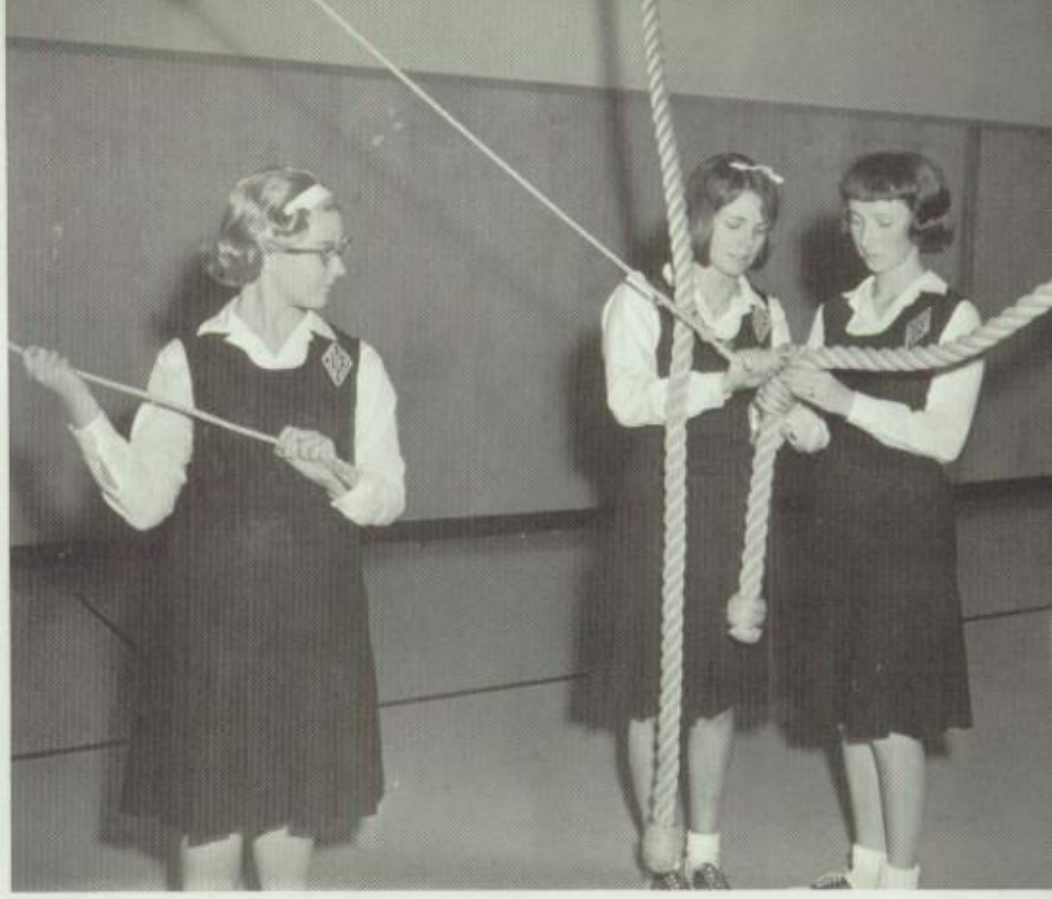

(Above) Left to right: Cathy Taylor, Sally Strickland, and Nancy Unger arrange the climbing ropes.

(Above) Wrong number? Left to right: Connie Steiger, Beth Rank, and Janet Swearingen.

(Right) "The Great Escape." Left to right: Judy Hoffman, Susan Doody, Claudia Flesch, and Cherie Doyle.

(Below) A date with dad? Left to right: Chris Zagaria, Mary Vinar, and Mari O'Rourke.

(Right) Pat Cummings and Mary Kay Becker stop to notice the library's display case.

FRESHMEN

"I lost my key, Mrs. K, and ..."
Left to right: Yvonne Spaniol, Liz Turbes, Jeannette Thibodeau, Kathy Schrader, Debbie Wallrich, Mary Szymonik.

Cramming for a test? Left to right: Gail Johnson, Cindy Lay, Joan Scherkenbach, Allison Purtell, Michelle Owens, Pat Merwin.

Frosh look over their new gym suits. (Left to right) Janis Amatuzio, Maureen Coonan, Trudy Cahalan, Mary Belland, Ann Glarner.

Don't lean too far, gals!" Left to right: Sally Francis, Lorraine Groh, Ann Hathaway, Pat Hughes, Liz Inserra, Mary Ellen Johnson.

Left to right: Peggy Borden, Jackie Bertz, Pam Ayd, and Cathy Caswell face the awful truth at the nurse's scales.

"They say that once you come in here, you can't get out!" Left to right: Margaret Schiller, Liz Tansey, Janice Steingruebl, Mary Troyer, and Jane Schumacker enter the front hall.

Taking note of Derham's neighbor across the field are (left to right): Barb Jandric, Lynn Bisbee, Mary Mikschl, Christy McCarter, Stevie McNeely, Mary Carley, Kathy Jorgenson, Judy Marthaler.

(Left to right) Forgetting their calories are: Mary Mulally, Terry Vannelli, Sharon Wrede, Janet Maroney, Marnie Plunkett, Sue Lund.

At the lobby stairway: (Left to right) Florence Smith, Pam Scotki, Melanie Schott.

Left to right: Monica Haag, Sue Gibbons, Roberta Doody, Sandy Hauenstein, Candy Hurd.

'65 World Series: "Win Twins!" Left to right: Debbie Burns, Jean Berger, Anne Bisanz, Kathy Whaley, Mary Connelly.

"Hey! Where's the food?" Left to right: Sandy Hutchinson, Marie Foss, Lynn Berry, Kathy Anderson, Lynn Bisbee, Barb Groeller, Bridgit Hargadine.

"Say, are you sure this is your locker?" Linda Rockenback, Pat Post, Peggy O'Connell.

The Class of '69 boasts these "little sisters." (Left to right) 1st row: Colleen Kirby, Jeanne Wesolowski, Gerry King, Nancy Tuckner, Virginia Heitzman, Mary Swearingen. 2nd row: Rosalie Tiemey, Mary Hakanson, Lorraine Kippels, Pat Shiely, Debbie Smith, Judy Miller, Barbara Bean, Micheala O'Brien, Nancy Skoog, Mary Fourre, Frances Countryman.

decided to put it by my ~~name~~ picture in case you ~~don~~ don't remember me in about ten years. I guess I know more about you from what my sister says, then knowing you in study of school. Please keep up Barbara's good work at cretin.
Debbie Smith

"Who's paying for all of this stuff?" Left to right: Nancy Stimmler, Nancy Polski, Denise Westman, Ann Robertson, Terry Schmidt, Debbie Schweigert, Jeanne Tausch.

Fighting the vending machine: (Left to right) Kathy Meyer, Mary Keller, Mary Dixon, Maureen Quinn.

Leaving the shower room: (Left to right) Chris McDonald, Mary Kay Maruska, Marcia Jannette, Janice Heinen, Diane Hutchinson, Theresa Kruger.

IN THE CLASS-ROOM

The Art II class en masse.

Seniors soak up an English lecture.

Sophs perform to the accompaniment of Stars and Stripes Forever.

Sister St. Gabriel helps junior chemistry students prepare an experiment.

CLUBS

STUDENT COUNCIL

Dear Cindy,
I'm really glad I got in at least one class with you this year (although you weren't there very often) I'm also glad I got to know you a little better this year. Remember Orpheus Descending, My Fair Lady, and the time we sat at your house watching your kittens fight and then went over to Maureen's, but I had to leave after five minutes. I hope to see you a lot this summer (call me!) and next year — you can help me with Act I! (Remember the well organized decorations committee, too!)
Love ya always,
Claudia

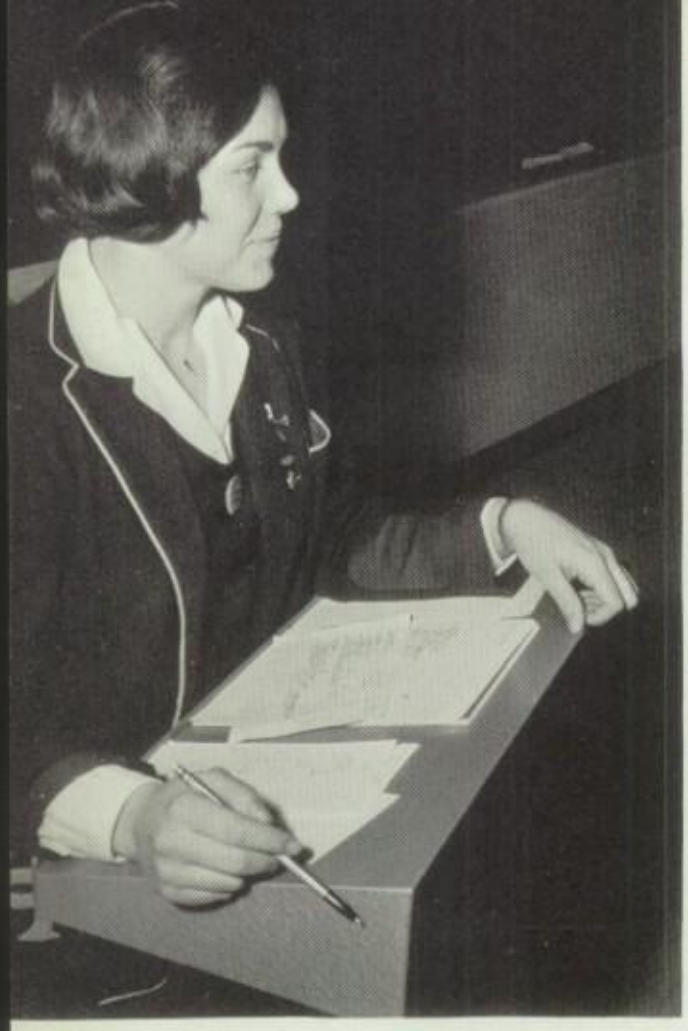

President Jane Angvik

Student Council, through weekly meetings and various activities, works as a link between the student body and the faculty.

In January, a demonstration meeting was presented to the entire school. Its purpose was to inform the students more fully about the work of their Council.

A faculty-executive board meeting was held on February second.

Members have attended several of the student conventions and seminars held throughout the state.

These and other projects (Fall Festival, fund-raising raffles, student bank, all-school mixer) promoted school spirit.

Secretary Linda Schaak.

Delegates discuss plans for the approaching faculty-student meeting.

GAA

G.A.A., Derham's athletic association, is a club in which girls participate in extra-curricular sports. The board members help organize the club and arrange special activities, such as the horseback riding trip, skiing trip, skating, and tournaments. Points earned by the girls for their participation in sports are accumulated during the year for awards, which are given at the Awards Assembly in spring.

GAAers go through a round of Soccer

DIAL editors from the left: Ann Galvani, Mickey Rivet, Mary Lannin, Marcia Kremer and Mary Lou Martens.

DIAL

Editor Mary Lou Martens and twenty-three capable and willing girls all working together toward a common goal – this is the DIAL staff. With the guidance of Mrs. Thibodeau, the DIAL is published quarterly, keeping the entire student body up to date on all current events within the school

Editor-in-Chief: Mary Lou Martens.
Page Editors: Ann Galvani , Marcia Kremer, Mickey Rivet, Mary Lannin.
Staff: Judy Angvik, Irene Bliersbach, Cathy Borbas, Mary Connolly, Anita Cox, Kathy Cox, Barb Datko, Chris DeLisi, Maureen Doyle, Kathy Ebert, Denise Engel, Katy Giefer, Betty Gleason, Pat Heiden, Dana Higgins, Pat Lane, Mary Ann McCall, Nancy Nagel, Molly O'Brien, Maureen O'Brien, Mary Ann Quinn, Terry Shiely, Anna Skweres, Mary Thuente, Karen Weiss, Claudia Wilkin.
Adviser: Mrs. Thibodeau.

Perhaps only few!

HOUR GLASS

Hour Glass staff: Co-editors: Mary Beth Gorrie, JoAnn Riesgraf. Senior staff members: Jane Angvik, Kathy Grimes, Carol Hughes, Sue McKoskey, Mary Beth McGroarty, Mary Smith. Junior staff members: Mary Jo Aberwald, Mary Ann Miller, Anne O'Brien, Jane Root, Linda Schaak, Chris Shiely, Jean Swearingen, Terry Wesolowski. Advisor:

Miss Joanne Kollar

Under the direction of co-editors Mary Beth Gorrie and JoAnn Riesgraf, this year's HOUR GLASS staff worked to produce a yearbook that would reflect the spirit of growth of Derham 1966. Writing copy, designing layouts, and arranging for pictures became matters of routine as harried staff members hurried to meet final deadlines.

Editors Mary Beth Gorrie and Joey Riesgraf.

LE FLEUR DE LIS

Le Fleur-de-Lis, the senior French club, was headed by Judy Korlath. Members of this fourth-year French club became more familiar with the culture and civilization of France. They may also attend the meetings of Le Cercle Francais.

Officers: President, Judy Korlath,
Vice President, Yvonne Kreff
Secretary, Audie Werthelmer.
Treasurer, Kathy Meyers

LE CERCLE FRANÇAIS

Under the leadership of Betsy Martin, LeCercle Francais functioned this year for freshmen, sophomores, and juniors with meetings held after school under the guidance of Sister Jeandre. Among the projects for this year were a Christmas Program, "La Legende de St. Nicolas" and "La Nativite," a Mardi Gras, and an all-school assembly in the spring.

Officers: President, Betsy Martin
Vice President, Chris DeLisi
Secretary, Georgia Skoog
Treasurer, Joyce Martin

EL CIRCULO ESPAÑOL

Again this year, Spanish Club members participated in a number of activities which ranged from pinata-breaking to a demonstration of Spanish dancing. Through such activities, each girl has become better acquainted with the culture of the Spanish-speaking countries.

Officers: (second level)
President, Mary Ann Quinn,
Vice President, Claudia Flesch
Secretary, Judy Angvik
Treasurer, Helen Baker

LATIN

The Latin Club was busy this year striving to fulfill the work its members do in class by giving them a better understanding of the Roman people and their culture. Among the projects were the publication of the AEGIS, a semi-annual paper; a party in October to commemorate the 2035th anniversary of Vergil's birth; and the Christmas event, the Saturnalia, which proved to be a great success. The annual Latin banquet climaxed the year's activities.

Officers: President, Helene Liebe
Vice President, Linda Meyers
Secretary, Chris Hope

MU ALPHA THETA

The Math Club of Derham, now in its second year, is an organization which promotes further study in the field of mathematics. This year, in addition to arranging a trip to Control Data, the members have learned how to make and operate their own playing card computer. Through their skills and achievements, the organization hopes to develop a deeper appreciation of mathematics.

Officers: Mary Jo Peterka, president; Jackie Mannering, vice-president; Maureen Doyle, secretary-treasurer.

National Honor Society this year promoted projects to develop character, scholarship, leadership, and service. After welcoming five new senior members in December, the Society organized a tutoring service, supervised a stamp and coupon collection, and worked on a book drive for a school in the Philippines. During the year discussion meetings on such topics as a modern "folk song" and the purpose of college were also held.

Officers: Mary Beth McGroarty, president; Marcia Kremer, secretary-treasurer.

NATIONAL HONOR SOCIETY

RED CROSS

The fifteen members of Derham's Red Cross Club handle mission projects and campaigns for other charitable organizations. A big job this year was making facilities available for eligible seniors who wished to donate blood.

AUDIO-VISUAL

The Audio-Visual Club, new to the school this year, has the job of operating the audio-visual equipment for classes, assemblies, and club meetings. Its members handle the ordering of new materials and films and care for all audio-visual equipment.

Officers: President, Sheila Connolly; vice-president, Barb Le Tourneau; secretary, Claudia Wilken.

MUSIC

Among the Music Club's activities this year were monthly meetings, recitals, and contests. Organizing the monthly meetings was a responsibility shared by all the girls, whose imagination was shown in programs which included hootenannies, Israeli folk dancing lessons, and movies. Once again, the point system was used as each girl worked for her pin. This year's activities were topped with a picnic in the spring.

Officers: Linda Ross, president; Terry Wesolowski, vice president; Sue Marschall, secretary-treasurer.

GLEE CLUB

The Glee Club, composed of forty members under the direction of Sister Martin de Porres, conveyed a spirit of happiness through song in their many performances this year. Among these were programs for the entire student body as well as appearances at Newman's Department Store, the Wilder Clinic, and the faculty's annual Christmas party.

REF CLUB

Members of the Referee Club give up several of their study periods each week to help Mrs. Kessler's physical education classes by leading the girls in the exercises and teaching them skills. Most of the members judged this year's volleyball and basketball tryouts.

SPEECH

The Speech Club, under the direction of Sister Mary Edwin, gives its members both knowledge and experience in the skills of acting. As do all "Fine Arts Clubs," the Speech Club centers its work on a search for truth, beauty, and goodness in life. The sophomores, who begin with elementary techniques of public speaking, and the junior and senior members have turned out such productions as "The Seekers" in the fall and the Christmas assembly on December 21st.

Officers: Mary E. Smith, president; Winnie Kinneberg, Kathy Meyers, vice presidents; Cindy Carley, secretary-treasurer.

DEBATE

Public speaking is really an art, as members of the Debate Club came to realize through their efforts to settle the question of compulsory arbitration in labor unions, which was the 1965 debate topic. Not only does debate widen knowledge of current national and world problems, but it teaches organization and the ability to think quickly and to express thoughts clearly. Debaters agree that there is much to be gained from the hard work of debating.

USHERS

Chosen by the faculty, members of the Ushers Club arrange the auditorium for convocations. In addition, they are responsible for seating the faculty, special guests, and students.

EVENTS

FALL FESTIVAL

The weeks before the Fall Festival at Derham Hall found students and faculty alike busily organizing booths and activities to raise money for the 1965 mission project. Sponsored by the Student Council, the Festival included a senior food booth, entertainment at the annual talent show, and plenty of chance for recreation at the various booths. It was a day for everyone to unwind, and have fun, with the thought that the money they were spending was going to a very good cause.

Talent Show features

007 Discotheque:
Starring
"Sonny"
&
"Cher"

Miss Sex of
Durham

Miss America Pageant

DAD-DAUGHTER DANCE

Many girls discovered hidden talents in their dads, as the lively rendition of "The Jewel" was voted the most likely candidate for the Top Ten, and the twist contest went a second round at the 1965 Father-Daughter Dinner Dance held on Oct. 28.

The decor in the Prom Ballroom, where the Dinner-Dance was held, was modern Halloween. After-dinner entertainment included the premieres of some original compositions performed by groups of freshmen, sophomores, juniors, and seniors, and dads and daughters danced to the music of Joe Busch, who pleased both generations with a variety of fast and slow songs.

Practically everyone got a chance to take part in the program, and the dance was considered a big success.

THE JEWEL

Squares dance

TALENT

Thank Heaven for little us!

A WALK IN THE BLACK FOREST

Tall, stark saplings were lacquered black and decked with roses to set the scene for the Turkey Trot which was held on November 24. Sophomores served buffet refreshments as the Underbeats played for Derhamites and their dates.

Committee heads: (1st row) Terry Shiely, Mickey Rivet, Cathy Borbas, Mary Ann Quinn; (2nd row) Helene Liebe, Mary McGroarty, Kathy Voight; (3rd row) Barb Shultz, Mary Sweeney.

About face

Candlelight and roses.

MIXER

Wall-to-wall people

Smile, you're on Candid Camera

Derham held its first all school mixer on Friday, November 12. "Music" was provided by the Frenchmen. Students from neighboring high schools were invited, and the turnout packed the gym from wall to wall.

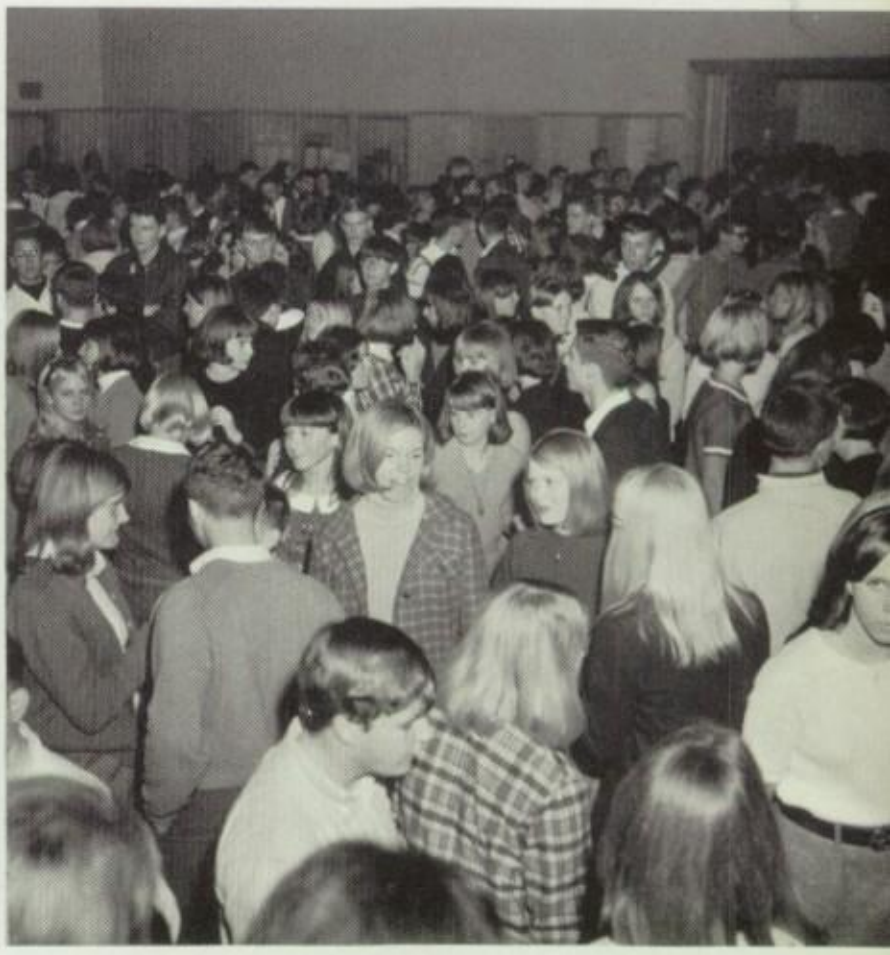

VOLLEY BALL

The Volleyball

The Winners.

Friday, December 10, found hundreds of Derham students rooting for their favorite teams at the annual volleyball championship. Feeling ran high as the game progressed; the seniors emerged victorious, and Mrs. Kessler presented the trophy to the Class of '66 for the third year. Congratulations, seniors!

THE SEEKERS

To open this year's series of presentations, the Speech Club produced "The Seekers," a one-act allegory which was based on "The Pardoner's Tale."

THE UGLY DUCKLING

"The Ugly Duckling" was the third Speech Club production, scheduled for an early-March presentation. The all-sophomore cast is pictured in a rehearsal scene.

Mary Beth Gorrie and Mary Smith go over plans for a spring program.

I'm wanted for murder – how about you!
CANDIDLY SPEAKING...

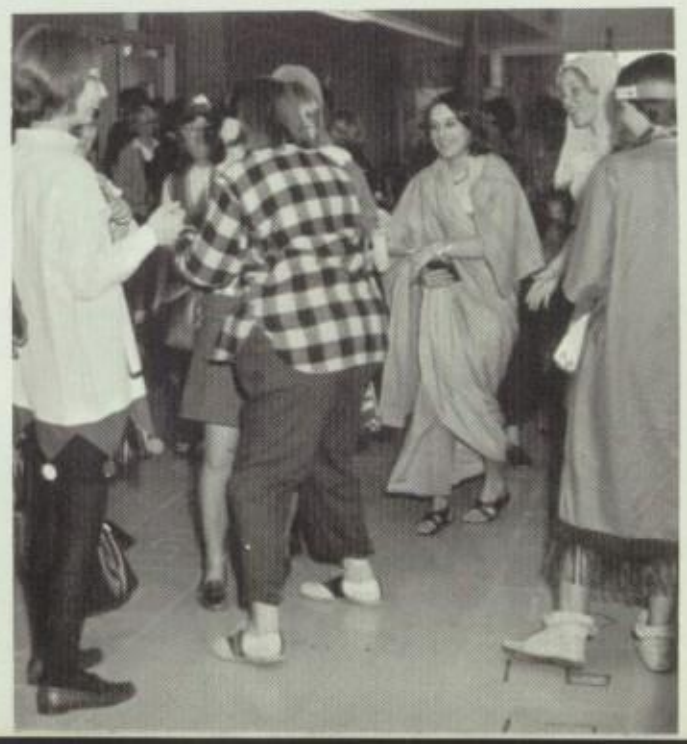

Joe Busch

THE KING OF PEACE

The narrator

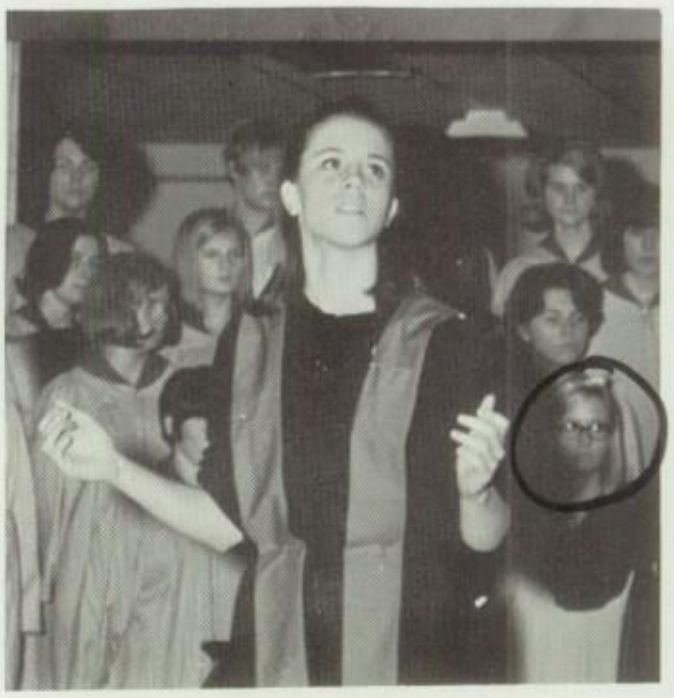

Molly Ramsey portrays Isias.

The peace of God.

The universal meaning of Christmas provided the theme for a program on December 21. The Drama and Glee Clubs, assisted by a group of dancers, presented adaptations of Isaia's prophecy and T.S. Eliot's "Murder In The Cathedral."

A "theatre-in-the-round" staging was used.

Sophomores and juniors were cast in supporting roles as Old Testament characters.

(Left) The performance of a student-choreographed symbolic dance.

(Below) Underclassmen carolers in a procession of lights.

GUESTS

The Music Club sponsored a performance of contemporary folk music by Bernard Backman, a local Lutheran seminarian. Mr. Backman's unique style added to his rendition of self-composed numbers

An unscheduled guest at Derham was the prominent television performer, John Forsythe. Mr. Forsythe was in St. Paul to act as the Grand Marshal of the 1966 Winter Carnival.

Backstage: Judy Korlath and friend.

FROSH PARTY

Games and a pot-luck supper were organized and prepared by the freshmen for their class party, which took place on the afternoon of January 26. Faculty members were invited and seemed to enjoy themselves as much as the girls.

SENIORS

HONOR STUDENTS

TOP TEN

Heading their class: top honor students are Mary Beth McGroarty and Sue McKoskey.

Helene Liebe and Chris Hope.

Other Honor Students:
Susan Aberwald
Jane Angvik
Cathy Borbas
Anne Casselman
Gloria O'Connell
Michelle O'Kane
Joey Riesgraf
Mickey Rivet
Linda Ross
Dyan Sitzmann
Mary Sweeney
Eugenie Von Rabeneau

Maureen Doyle, Carol Hughes, Ann Galvani.

Mary Lou Martens, Marcia Kremer, Mary Jo Peterka.

SENIOR POLL

SMARTEST
Mary Beth McGroarty
Ace

FAVORITE CAR
007 Bentley
McNeil's

MOST EFFICIENT
Joey Riesgraf
Kathy Townsend
Ace

MOST ATHLETIC
Mary Connolly
Both Angviks
Marsh Kremer

MOST TALKATIVE
Mary Kay Hauer

BEST ALL-AROUND
Kathy Meyers
Ace

FAVORITE CLASS
Ours '67

FAVORITE SONG
"We Gotta Get Out of This Place"

MOST POPULAR
Kathy Meyers
Betty Lotz

MOST TALKATIVE
Mary Kay Hauer

BEST DANCERS
Mary Selander
Sue Aberwald
Colleen Mooney
Mr. Voight
True-True

BEST DRIVERS
Mary Geiser
Mary Ann Quinn
Mary Smith
Nancy Salscheider
Audie Wertheimer
Mary Smith
Ace

FUNNIEST
Mary Ellen Geiser
Thuenta

FAVORITE FOOD
Non-fattening.

MOST RESPECTED
Terry Sheily

SHYEST
Karen Weiss
Ace

FAVORITE BOYS' SCHOOL
Cretin
Woodview

NEATEST
Mary Lynn Holly
Marcia Kremer
Ace

MOST TALENTED
Mary Smith
?

MOST AMBITIOUS
Maureen Doyle
Jane Angvik
Ace

FAVORITE DANCES
The Big Apple
Minuet

MOST CREATIVE
Beth Gorrie
Mary Smith
Mary Sweeney

MOST SENTIMENTAL
Mary Beth Gorrie
Mary Lynn Holly
Beth

FAVORITE TEACHER
Sister Helen Louise
Karl

CUTEST
Colleen O'Shaughnessey
Debby Lonsey
Linda Supan

MOST LIKELY TO SUCCEED
Class of '66 – '67
Ace

CROTCH CLUB

MOST SCHOOL SPIRIT
Jane Angvik
Molly O'Brien
Mary King

MOST STUDIOUS
Sue McKoskey
Marcia Kremer
Anne Casselman
Ace

MOST ENTERTAINING
Janis Kopp
Ace

CLASS OFFICERS

The Class of 1966 is the first to complete four years at the new Derham. Many changes have come about in those years; the school has grown in enrollment, the Student Council has become more active, and the seniors have been given the privilege of using passes to cut classes. Led by the president and other officers, the class has tried to adapt school traditions to changing times.

Be extra good this summer as you study away in your trusty Geo book. Luck always Gin

Cindy

Cindy

Terry

Quinn

Therese Shiely
1416 Goodrich
Thinks chemistry with Win was a blast ... Cretin homecoming ... has always been a class leader ... known for losing gym keys ... will attend St. Mary's Junior College.

Mary Ann Quinn
34 Hilltop Lane
Fond of red hair and black eyebrows ... Spanish Club President ... will always remember her ski outing ... STMA Homecoming candidate.

Remember Terry

Cindy,
Make the best of your senior year and be in as many Cretin plays as you can. Good luck and God bless you
Terry

Art I was really an experience, wasn't it. I'm gonna miss the juniors but it'll be a relief to get out of here. Don't let this place get you down. God bless
Cindy

Quinn

PRESIDENT

VICE PRESIDENT

SECRETARY

TREASURER

Cindy

Mary Beth

Mickey

Mary Beth McGroarty
1937 Hillcrest
McG has been Class Veep and President of NHS ... coffee addict ... quick wit ... Latin, Speech, and Math Clubs ... undecided on her college career ... "Anytime" ... Hourglass

Michelle O'Kane
1825 Pinehurst
O'Shelle McKane recalls one embarrassing moment in Biology II ... physical therapy, interior decorating are career posibilities ... GAA ... Contact ... Spanish Club ... "Oh, sure, hon." Hill Homecoming

Have fun your last year and keep Derham all in one piece for all the "Det grots"!
Good luck.
Mary Beth

Mic

Cindy,

Jane Angvik
2233 Summit
"Twin" ... dynamic Student Council President ... Marten's cookie jar ... "I'm so tired" ... athletic ... headed for Creighton ... Speech Club ... slings chow mein at Gim's.

Remember
— Jane

Jane

Judy

Cindy I really wish you all the luck in the world — now you're the mighty senior!! Remember especially the Play M&L & all the great times God Bless You —

Judith Angvik
2233 Summit
"Twin" ... slick chicken:" DeLaria's ... "Oh! Sugar" ... fond of sports, drama, eating, driving, and Mrs. K. ... easy-going, cheerful ... will go to St. Benedict's.

Remember
Judy

Cindy I sincerely wish you the best of luck as a Senior. Take good care of Barham, forever in addition to certain productions.
Remember the class of '64
— Jane

Helen Baker
1904 Princeton
Hona ... Sister Helen Louise, Spanish, and Bill Cosby ... "Let's juice" ... remembers getting into Derham ... green eyes and braces.

Suzy

Helen

Susan Aberwald
2006 Norfolk
Suzy wants to learn to follow directions ... "you know" ... considers her major accomplishment to be "retaining my natural hair color" ... Math ... Latin Club ... good student.

Mary Frances Beckman
619 Fairview
Best known as "Becky" ... likes Spanish ... skiing is her major hobby ... GAA ... warbles in Choral with Mary Holly ... will attend U of M.

Mary

Becky

Mary Bleecker
2331 Rhode Island Drive
Comes from the wrong side of the river ... spends time collecting anything and creating chaos ... glad she made it through English ... wry opinions on the state of the world.

Irene Bliersbach
427 Clifton
"Rene," our prima ballerina ... horseback riding ... French Club ... "Gee!" ... recalls private flag-raising at Cretin ... University after graduation.

Rene

Catherine Borbas
2119 Sargent
"Coth" ... Trenton ... "the ten of us" ... fire drills – Chinese style ... small, dark, delicate ... lunch-hour parties for Lyndon.

Coth

Anne

Anne Casselman
1936 Wordsworth
Dark hair, peaches and cream complexion ... Math, Latin scholar ... talented artist ... future Katie ... avid reader ... her glasses ... likes Joey, Sue Mc Koskey, and LaBore.

Maureen

Maureen Carroll
1354 Maywood
"How about that!" ... considers English II an experience ... likes Art I and its teacher ... says her characteristic is "argumentativeness" ... a future grade school teacher.

(not pictured)
Mary Connolly
235 Vernon
"Mar" ... strict non-conformist ... Charlie Chaplin addict ... Speech Club ... elfin face and hair do ... independent ... definitely Irish.

To one of the best
set painters Cretin ever
saw — Stay
another year
and you may
be made an honorary
painter, mem-
ber. Be good to
Dirty Rem!
Love Me

Connolly

Terry

Theresa Conway
1067 Goodrich
Often in the company of Mlles. Holly and Schultz ... likes Spanish, Mrs. Llambes, Mrs. Orput, and eating popcorn ... ambition: to be a good driver.

Maureen

Mary Kay Dyrda
1453 Como
Funniest experience: wall-papering a lawn ... Roadside ... loves anything to do with Spanish ... "Oh, come on!" ... known for her glasses ... will be a nurse.

Maureen Doyle
1462 Como
Enjoyed Sister St. Gabriel's chemistry class last year ... hairpiece ... expert golfer ... works at Cancer Home ... DIAL ... NHS ... likes Mrs. Galligan ... "Doylie."

Mary Kay

Cindy —
the picture on the right can prove to be beautiful — beautiful in the sence that it is filled with all the great times you & others have provided me with. How can you forget 27A ... when Dans pants split ... when you & Bob ran out of gas ... the way you "die" your roots brown ... your heart watch ... & last but not least good old D.H. (often called Damn Hall in times of distress). Be a good kid 'cause I won't be here to watch over you "Geiz"

Kathy

Mary Ellen Geiser
1843 Hillcrest
"Geiz" ... Contact leader ... carrot top ... ridiculouse, dilemmas ... lovable ... CCD ... "uniform cleaning" days and Biology bridge with Gorrie ...

Mary Ellen

Annie

Anne Galvani
544 Mississippi Blvd.
Annie can be found in 121 ... flaming red hair ... Luigi ... Music, Math ... "I've been nominated for every election, and lost them all!" ... the 10 of us.

Mary Beth Gorrie
1963 Stanford
"Beth" ... remembers getting locked into Cretin's boiler room — and being rescued by Bro. Benedict ... likes Art II and "Mrs. O" ... outspoken ... plays at Cretin and Derham ... her parties ... caviar

Mary Beth

Kathleen Grimes
1636 Randolph
"Kath" ... wants to be a teacher ... likes religion, English, Sister Karl ... usually with Chris Zuzek, Gloria ... taught CCD ... Hourglass staff ... musical talent.

Cindy -
Well I am graduating
believe it or not. Remember
all the great
times in Mary Kay
freshmen year when
we had classes
together Art was
great this year
I got an F on
humpty-dumpty
though I always
be good and
someday I'll come
over and we'll set in
the sun
since there's
no sun in
my yard.
always remember
me I'll never forget
you.
Hon

Mary Kay Hauer
1849 James
Likes English, study hall, and talking, talking, talking ... tiny and impish ... likes everybody ... distinctive laugh ... blonde hair and glasses ... always mixed up in something.

Patricia Heiden
1209 Scheffer
"You best believe it" ... former St. Louis resident, and editor of school paper there ... likes Derham, French, and Charleton Heston ... laughs about "houseboats on the Amazon".

Pat

Mary Lynn Holly
2083 Goodrich
Got kicked by one horse while riding another ... likes Sister Andre ... Terry and Barb ... "Honestly" ... prim and proper ... St. Mary's Junior College.

Chris

Christine Hope
1259 James
Math, Latin Club genius ... active in CCD ... wants to be a nurse ... has always been active in GAA ... Contact enthusiast.

Carol Hughes
2006 Goodrich
Laughs about breaking her week-old contacts ... time-consuming term papers ... NHS ... Hourglass ... likes Sisters Karl and St. Rose ... French Club.

Carol

Tina

Tina Isaac
729 Dodd Road
Called Ti by her friends ... likes Social and her blue Barracuda ... a career in medicine or politics ... Marquette in September ... French Club ... Speech Club.

Sue

Patricia Kellogg
1463 Hoyt
Recalls New York and Jones Beach ... dreams about the Atlantic ... "Bridget" ... likes Religion, Sister Jeandre ... known for her accent ... intends to be a Katie.

Susan Jambor
2023 Juliet
"Jambs" thinks that Derham's a good school ... will possibly be a nurse ... enjoys Spanish ... Biology II ... skiis and swims.

Patti

Kips

Winifred Kinneberg
1317 Pinehurst
~~Wineberg~~... the Jewel ...? warm-hearted and friendly ...? "That'll do it!" ... thought of graduation as funny ... college next fall. -dead Senior

Cinders,
Had to clean my name,
Take care of Orpat;
Stepmother and the Stage
Crew. I'll miss you.
Have a happy,
Winnie

wrong picture

Kathleen Kippels
1231 Eleanor
"Kips" ... likes Mrs. K., Sister Mary Aloysius ... fell head over heels in Algebra ... wants to see the world ... known for punctuality.

W. Kinneberg

Patricia Klainert
795 Watson
Likes Mrs. Thibodeau ... remembers frog chasing and wearing her wacky raccoon coat ... collects anything ... "Holy man!" ... notes Derham's "too-many" cold rooms.

Pat

Janis

Janis Kopp
1510 Laurel
"Cup" ... remembers lively live grasshoppers in Biology ... our Penny Queen ... "You lose" ... quiet and reserved ... will spend future years pursuing archeological research for Sister Andre.

Judy

Judith Korlath
2150 Highland Pkwy.
Judi likes to play tennis, go skiing ... "No, that's not the way we do!" ... Ref... French Club President ... GAA ... Music ... U of M or St. Kate's.

Yvonne Krefft
1938 Beechwood
"O, gosh!" ... seen at Carbonne's ... enjoyed our Miss America Pageant ... approves of French and Sister Karl ... will teach ... plans on U of M.

Yvonne

Marcia

Marcia Kremer
1874 Rome
Famous for legs, surfer blonde haircut ... DIAL ... Girls' State ... seen at ski chalets ... thought that last year's Turkey Trot was funny ... will study Phy-Ed at Macalester.

Elizabeth Kubiak
699 Woodlawn
Biology heads her list of favorite classes ..."really" ... spent first three years at Stanbrook Hall, Duluth ... "Ibby" ... active, amusing, interesting ... likes sports ... wants to travel around the world.

Ibby

Jo

Joanne Kurhajetz
2850 Sibley Highway
Last of three ... companion of Maureen Carroll ... comments on regulated heating at Derham ... "Kurraretz!" ... big smile, friendly.

Pamela Kyle
205 Chatsworth
Likes Spanish and Mrs. Llambes, Art and Mrs. Orput ... "yea" ... lizard ... brown suede shoes ... thinks that she'll attend U of M.

Pammie

Pat

Mary Lannin
2148 Lower St. Dennis
"Ya know" ... ambition: to live in Switzerland ... swimming, skiing, judo ... DIAL ... Latin Club ... Cliff ... Ref ... GAA

Patricia Lane
1850 Fairmount
"Hey, you!" ... favorite teacher: 007 (Sister Helen Louise) ... "in her own write" ... picks up relics ... U of M bound ... DIAL ... Latin Club ... GAA

Mari

That's a cool color!

Cindy,
It's been fun having juniors & seniors together in art. But it's a shame that most of the juniors are so talented. Good luck next year. I hope you have as much fun as I had. Oh. Thanks for the raggity Ann doll. I haven't finished it yet but I'm gonna! Someday.
Have fun this summer and always,
Jane Helene

Melinda Leahy
1875 Beechwood
Likes Sister Helen Louise and Senior Passes ... wants to ski well ... will not soon forget Quinn's wheel chair last year ... Danielle ... Pearson's.

Mindy

Jane Lauer
2450 Lexington
"The Shack" ... loves to go horseback riding ... "Are you for real?" ... most outstanding achievement: passed drivers' test ... supplies puppies for prizes.

Jody Lebens
1476 Midway
Seen at MacDonald's ... Sister Helen Louise, Mrs. Orput, and Spanish Club are her favorites ... Diz ... aims to teach kindergarten ... Centennial Junior College.

Jod

Helene Liebe
1149 South Cleveland
"You're kidding me!" ... skates with the Pop Concert ... seen in '54 DeSoto ... hopes to be a nurse.

Dear Lindy,
I'm glad I got to know you as well as other juniors this year. You have a great year ahead to look forward to. It was fun working with you in the play but it's kinda sad to think that it ended so suddenly. Luck always Lindy
Never forget
Kathy

Kathleen McDonnell
1049 Goodrich
Frequents Pearson's favorite classes are Biology and Art ... Bill Cosby fan ... big ambition is to tour Europe ... keeps every hair in place ... nursing

Susan McKoskey
1296 Ryan
"DDT" ... brains ... found in Physics lab ... admires Bobby Kennedy ... Merit Scholarship Semi-finalist ... knitting, reading, folk music ... St. Catherine's next fall.

Danny

Danielle McNeely
1921 Bohland
Likes Biology, Sister Helen Louise ... recalls Quinn's "balloon campaign" at 6 AM ... will find her at Jimmy's or Pearson's ... pretty eyes ... elementary education.

Mary Lou Martens
925 Wilder
"Mem" ... Editor-in-chief of the DIAL ... would like to be an elementary teacher ... "Poopsie" ... will be at U of M or St. Kate's in the fall ... assisted in the big Angvik campaign.

Best wishes to a great kid. I hope Durham is as good to you as it was to me. Bye now and good luck always,
Mem
Mary Lou

Cindy

Remember, Mary Lou
Cindy, I remember when I sat in study & you made a doug. I didn't get much done & you got that done today. Take it easy and don't forget,
Kathy

Cindy

Mardi

Mary Ann Mellin
1967 Sargent
Better known as Mardi ... Blue Hippo's Den ... would like to ride in the State Fair ... "There'll be no days like that!" ... University.

Kath

Kathleen Meyers
1966 James
Cretin's Homecoming Queen ... warm and friendly ... French ... Speech Club Veep ... Contact ... President of Class in Frosh year ... GAA ... nervous driver.

Irish

Sue Morgan
1235 Watson
Long blonde hair ... approves of Cretin ... Latin Club ... petite ... first of four Morgans ... friendly and cheerful ... feminine.

Colleen Mooney
1750 Eleanor
Remembers when she almost broke an ankle ... likes Mrs. Orput and Religion, but she's never there! ... French Club ... lives for skiing ... will attend Colorado State to be near the slopes.

Sue

Kathleen Mullarky
1534 Goodrich
Kathy (and all of us) will remember the cat in her pool ... Latin and Contact keep her busy ... GAA ... Irish colleen.

Maureen

Kathy

Maureen O'Brien
2003 Iglehart
Loves music, and has quite a talent along that line ... impulsive ... likes to write poetry ... usually found fingering the keyboard ... will attend St. Catherine's

Molly

Gloria O'Connell
1497 Fairmount
Glor is best known for her ability to sleep at all times and in all places ... Math Club ... will major in medicine at the U of M ... "Are you kidding?"

Molly O'Brien
1604 Portland
"Mol" ... DIAL ... illustrious French Club officer ... "For the love of Mike!" ... remembers when she and Gorrie consoled each other ... Corey Ellen Henderson—our leader.

Glor

Cindy,
art sure has been fun this last year. I hope you enjoy it next year as much. Be good (if you can) and have fun next year.
Best of luck
Pat

Pat

Colleen O'Shaughnessy
2014 Juliet
"Little One" ... wants to be a teacher ... lost Hill Homecoming by only 3 votes ... Freshman Class Treasurer ... French Club ... GAA.

Cindy!
Have fun in Art next year that is if you are going to take it. We now next year your class will be the leaders of our school
Colleen

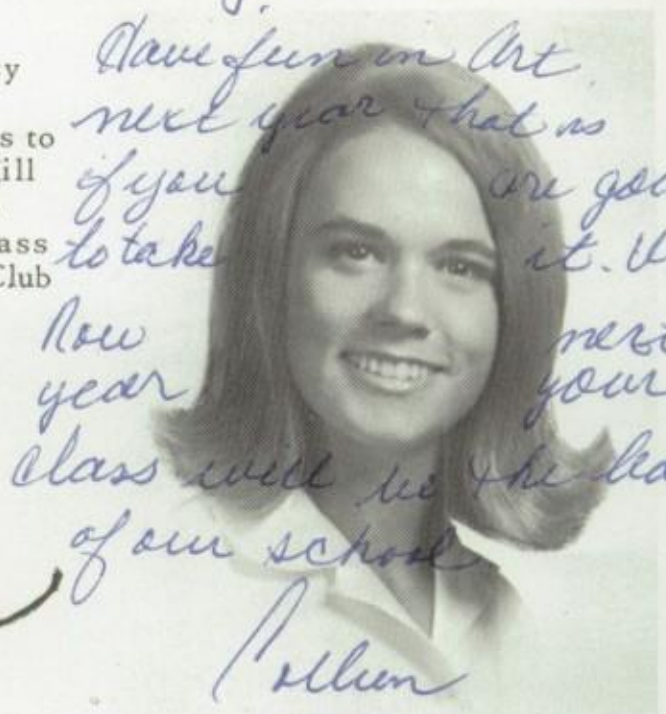

Patricia O'Malley
1431 Albany
Likes Sister Helen Louise, Social, and Jody ... found at MacDonald's ... wants to teach in a few years ... Barb Schultz and Mary Kay.

Colleen

Mary Jo Peters
1720 Portland
Mary ... studious ... freckles and glasses ... Latin ... witty, likeable ... Contact ... GAA ... rather quiet ... likes Holly, Conway.

Mary

Kathy

Kathleen Pakoy
1202 Randolph
Enjoyed "show and tell" in English III ... a Physics fan ... "and all that!" ... saw the World Series ... tries to be a careful driver ... plans to study engineering at the U of M.

Joey

JoAnn Riesgraf
1928 Wordsworth
Likes Religion with Sister Karl ... wants to be a good Christian ... thinks she lacks organization ... Hourglass Co-Editor .. rosebearer National Honor Society

Mary Jo Peterka
1914 Rome
Jo likes Physics ... 007 ... big, beautiful brown eyes ... skiis and plays tennis ... will study aeronautical engineering at the U of M or Macalester

Mary Jo

Mickey

Linda Ross
1935 Jefferson
Linda thinks Social and Joey are great ... likes to ride ... music, music, music ... piano and guitar ... avid reader ... St. Kate's

Michelle Rivet
1373 Scheffer
"Mick" ... teeny-tiny ... talented actress ... weighs only 82 pounds! ... afraid of getting fat ... DIAL ... Speech Club ... "Shelley" ... a member of every committee.

Linda

Nancy Salscheider
3053 Loon Lane
Biology! ... enjoys English IV, Mrs. Thibodeau, Kathy Meyers, and Jane Lauer ... gets to school on time "almost" each day ... Student council ... Latin Club ... GAA.

Kathy

Nanc

Kathleen Russell
1479 Fairmount
"Russ" ... usually in Glor's company ... not particularly noted for her aggressiveness ... Spanish ... GAA ... warbles in first hour Choral.

Cindy
wasn't Cart
fun?

Love Schultz

Barbara Schultz
1312 Sargent.
"Bobbie" ... misses Pat Holly ... GAA ... busy in Spanish ... Red Cross ... chums with Jody, Pat O'Malley, Pam Kyle, and (last, but not least) Terry Conway ... dark hair and eyes.

"Schultzie"

Mary

Cindy you were really great in the play. Don't forget the time you threw matches to Terry Bailey's! Don't fall down anymore steps. Have a great time next. Really give the teachers a rough time.
Mary

Mary Selander
1748 James
Tiny and cute ... early morning walks with Colleen ... hairdos ... Spanish and Mrs. Llambes ... likes Sister Mary Aloysius, Kathy Meyers, Jody.

Dyan

Dyan Sitzmann
2182 Edgecumbe
Politically inclined ... blonde hair, blue eyes ... admires "Froggie" ... likes skiing, travelling, Friday study hall ... "check" ... Latin Club ... Speech Club.

Mary E. Smith
1787 Pinehurst
A pirate flag over Cretin .. one hand in Dy's cookie jar, one foot in her mouth .. Speech Club President ... U of M ... won't be married,

Good luck Comrade

Mary

M.E. Smith

Dear Sen,
I hope that school will be fun for you next year. I hope that you will find happiness and success. I will always remember you and if you ever need a ride or a friend, meet me over at Britts.
Yours truly,
M. Sweeney

M. Sweeney

Bonnie Sullivan
1943 Pinehurst
"Bons" ... Speech Club ... distinctive hair ... "the ten of us" ... opiniated ... Jimmy's is her hangout ... Irish temper ... "Sully" ... cute ... GAA enthusiast.

Cindy

Sully

Cindy,
You were a great underclass. Remember the night you & Mike John came over to visit Knies who else. Dropping again sometime take it easy as some tradition has it. Bye
Sully

Mary Sweeney
555 Saratoga
"Sweens" ... JS mural ... parties at lunch with "the 10 of us" ... "yeah, sure" ... M.V. ... Minnehaha "tourist" ... Latin ... Chapstik.

Kathy

Kathleen Voight
2026 Norfolk
Kathy says that Carbonne's is the place to be ... likes to ski ... enjoys Jo, Helene, and dancing with her father ... St. Mary's Junior College ... will go into nursing.

Kathleen Townsend
1872 Hillcrest
Contact chairman ... CCD ... freckle-face ... swims ... Latin Club ... a voice and laugh all her own ... likes orange, Religion, and Sister Karl ...

Kathy

Eugenie

Karen Weiss
574 Bay
Liked History, Mrs. Orput, Illya ... "Neat!" ... plays piano, bridge ... very quiet ... bowls, bowls, bowls ... will go to Minneapolis School of Business.

Eugenie von Rabeneau
3260 Sandeen Road
Favorite Class: '66 ... likes Mrs. Thibodeau ... white Dart ... lucky gal ... can be seen backstage working on Speech Club productions ... French Club.

Karen

Cin,
Remember I was your double for a "Finale Dress Rehearsal" or wasn't the other way around. Never forget "My Fair Lady", your nosegay and the cast party! Watch over Durham your last year! I only hope you have as much fun as I did and always remember Audie

Cindy

Audie

Remember Audie "66"

Audrey Wertheimer
1463 Island Driver
Winner of Miss America Pageant ... French Club ... hopes everyone enjoyed '62-'66 Wertheimer Cab Service ... horses.

Christine Zuzek
1917 Palace
"Stubbs" ... likes Sister Helen Louise, L. and H. ... remembers when she met Russell ... dared Sister Martin de Porres to sing ...

Jo

Chris

JoAnne Williams
1693 James Rd.
Can often be found at Carbonne's ... wants to be a nurse ... "I suppose" ... wants to go to "Kate's" ... French Club ... skiing, riding, and swimming.

Cindy,
We weren't in too many classes together this year. Maybe we will be next year. Have fun this summer and best of luck. See ya next year.
Lenore

Cindy

Cindy,
well it's almost
over & I really
can't say its not bad!
I'm glad you
& know this you
better than
great! Lunch tables
Our Texas ... Jack R...
Texas Lady ... food
your hair ... and soon!
elsewhere very ... Lucky
of this June so well just have to get
summer — Call me! ... topkhar
Love of ☺ s

Reen

Dear Curly -

Well, it's almost over, now - and then we'll be seniors. Do you - or rather, can you believe how quickly time flys? Only yesterday we were buying our books: all that junk. Remember: (and boy is there a lot to remember!) the first days this year, rides home: to the hospital in Chris' Mustang, football games, the SIMA! (when Homecoming nurses, (ret in HC - my big date with Davey Beer, meeting Tim Costello the next night, worrying over a date for the T.T, me calling Shooter - (as accepting, our problems over hair and how we were getting there, doubling, the rose down your dress, Jimmy's - me home at 12:45 - you at 2:10, Erdman's ???!!!, John Austin and touring Mpls, Cos, Bisan.y's - such nice people, shedding Greg's car, the 'good' ski trip, oh - my getting in trouble baby-sitting at Aftons - Christmas vacation, my troubles over Cos - me being 16 - the New Year's Party you never made - going to Sugar Hills with the family - staying over night at your house - mother Tilas! Penney, back to school again, semesters, getting grounded, steve Kouposun, the neat "Date Dance", still problems over Cos, Chris, her problems with Tim, Nancy's with Mike, dreams of the J.S, worrying some more over grabbing hold of a - boy, of course My Fair Lady. Don Hoffman and his..., your crushes on every boy involved in that play, BUGGS, me - for some still unknown reason - asking Rob, you asking Buggs the apt., play practices, my dance guide, getting our formals, the J.S!, your means of transporation, good ole' Joanne: Tam, going to the apt., my crying session, ROB, Jimmy's, term (?) papers, phone calls, notes, when you got your license, the performances of M.E.L., make-up, Jeff, J.A. with Delaney, Sullivan, Chris and all her dates, ff, you: me with all (?!) of ours? (Yes), Katy, the campaign for Pall - and her winning, visits to the man in black, my mother!, and whoever else you have been in love with? All in all it was good - perhaps not great like last year - but there were good - and bad times (call 45 under your bed!) I am - I hope - considered to be your friend - and we will have as much fun in 81 year as the past ~~year~~ two as seniors? Unbelievable. The best of everything - for you deserve it - love, Maureen Anna Kathrine I (Reena)
(86)

Cindy,
Its been fun being in art class with you this year. I'll never forget all the wonderful creations. My senior year is almost over and its been just great - hope your's is just as much fun.
The best of luck in your last year at Durham.

Love,
Kathy (Vaight)

Cindy -
Remember the great homroom we had with Karl how could we! Also remember the great Cretin Play "My Fair Lady" I didn't have a part but it was fun wasn't it. Hope I see ya this summer —

Love ya,
Jeanieen

Cindy -
I've been great these past years and I know you'll miss us all next year. Take care & be as good as you've been. Take care of all the boys too.

Marie
"66"

Cindy, it's too bad any one couldn't have had a little fun in the classes together this year. Remember the back room - and working in the back room - and staying awake - Good Luck, George, in study hall? I'll miss your little comments - Good Luck in everything. Always, George
P.S. I could write a book of remarks - but somehow I don't think I'm going to do all this summer.

Cindy, I'd write on all the empty space that we've certainly had fun; but, Cindy, I just want to say to know that I'm, anyway this year a lot more than anyone else having, especially in study - in one of those "just like looking" moods. But, unfortunately we do this summer, don't forget I'll still be in town, ready to go!!
Love ya much,
Gene

Cindy, what do you know Brown we made all classes together this year, remember when we both were S.T. Paul's and now Durham Hall? I'll miss your little comments - Good Luck in everything. Always, Pete
P.S. I could write a book of remarks - but somehow I don't think I'm going to do all this summer.